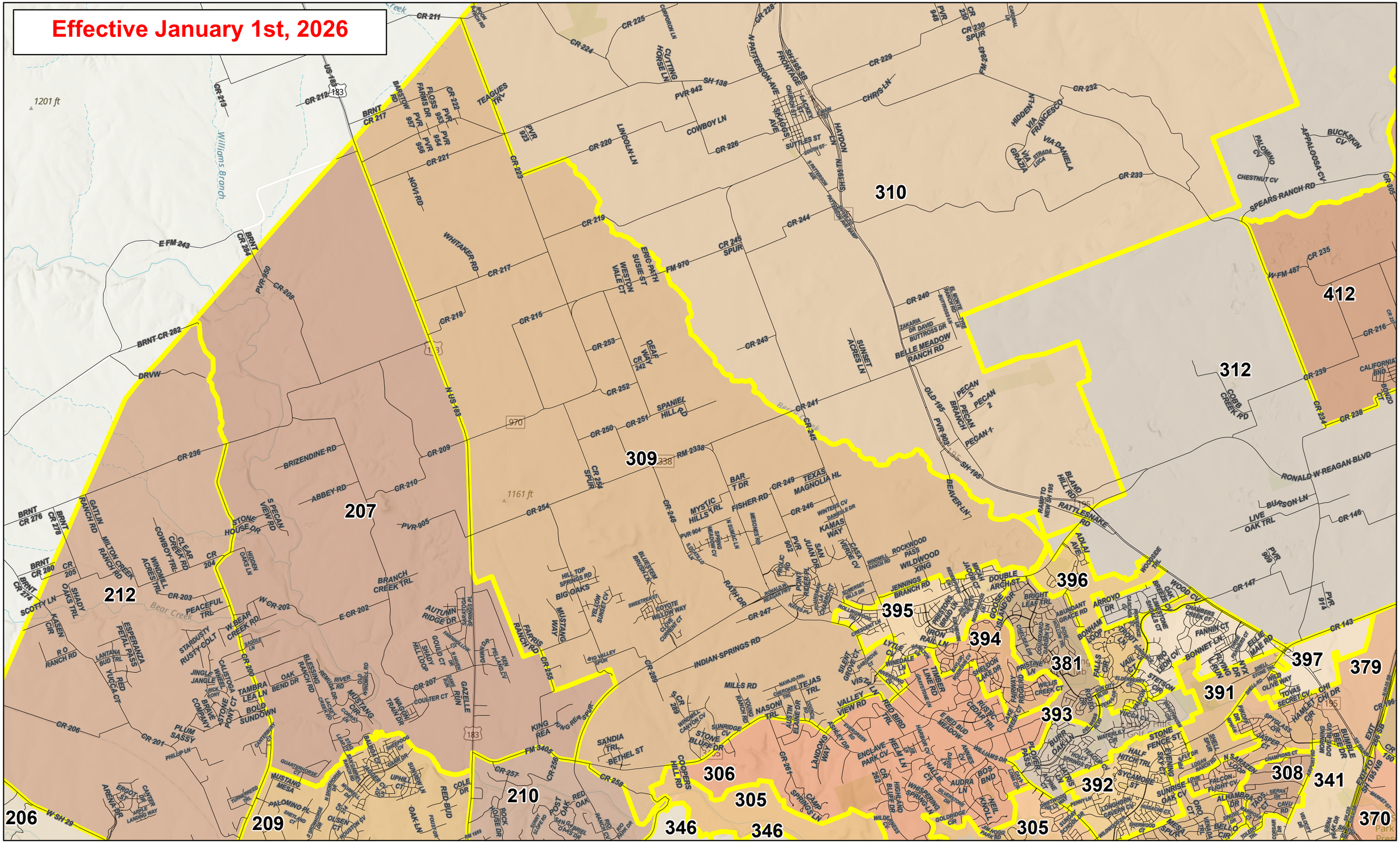

WILLIAMSON COUNTY REDISTRICTING
VOTER PRECINCTS EFFECTIVE JAN 1, 2026

Voter Precinct: 309

Last updated on 11/10/2025